

SECTIUNE LONGITUDINALA A-A

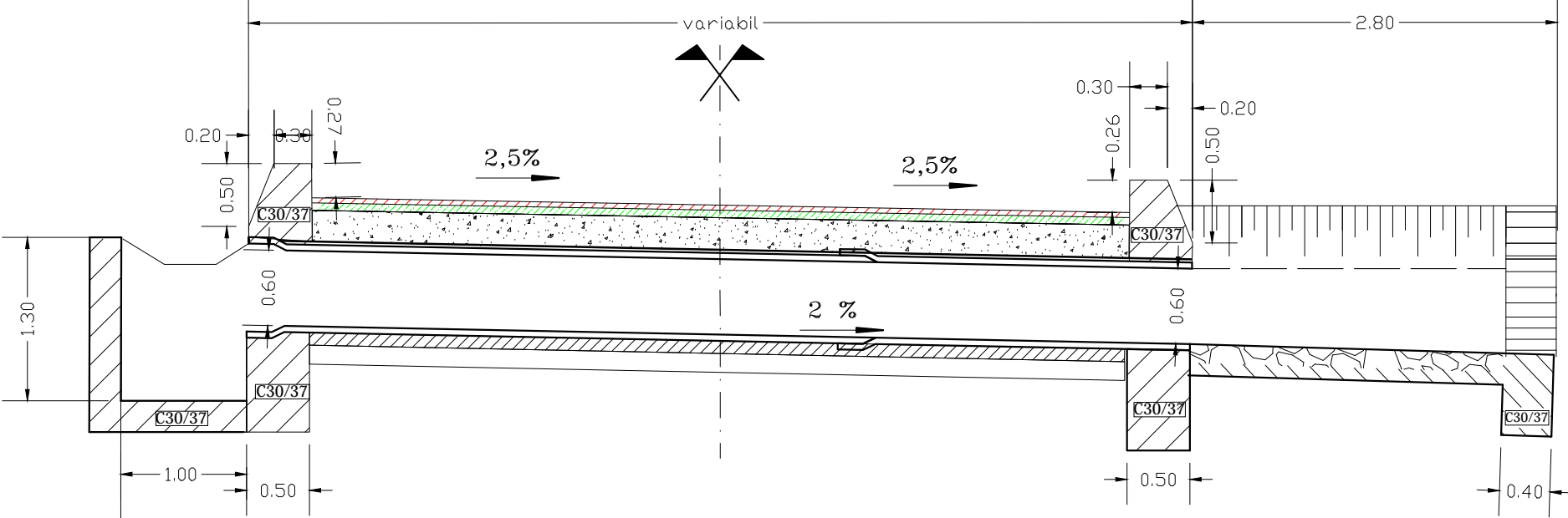

VEDERE IN PLAN B-B

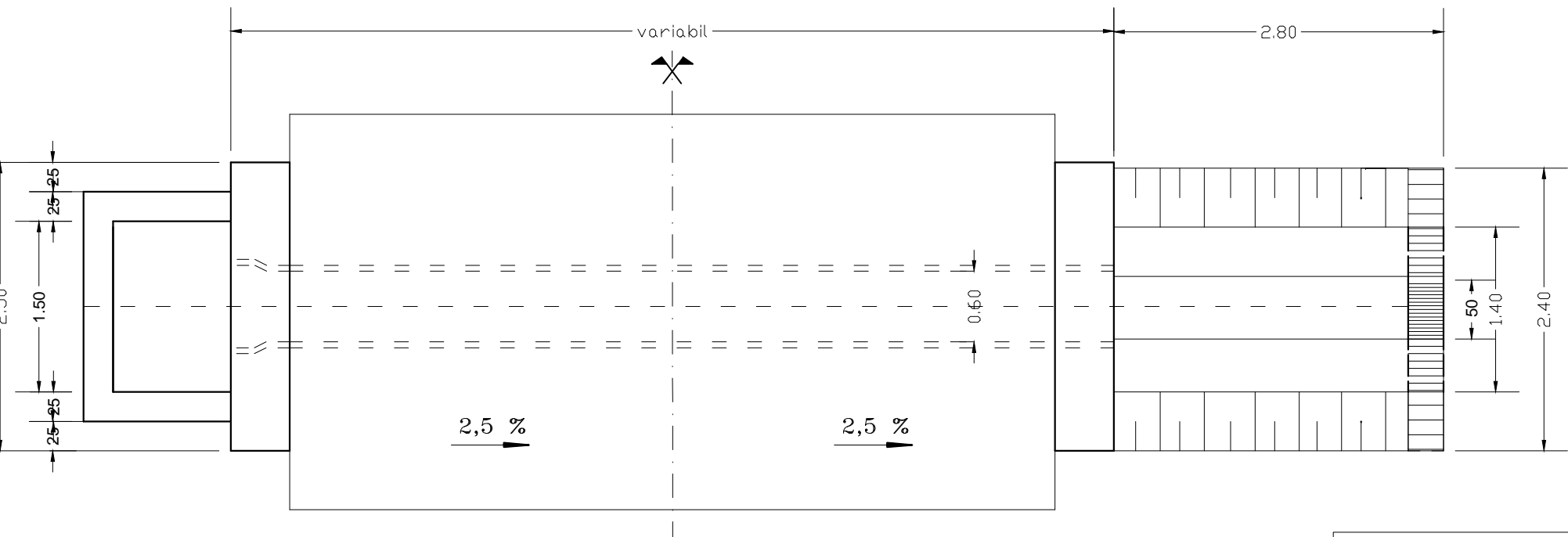

SECTIUNE C - C

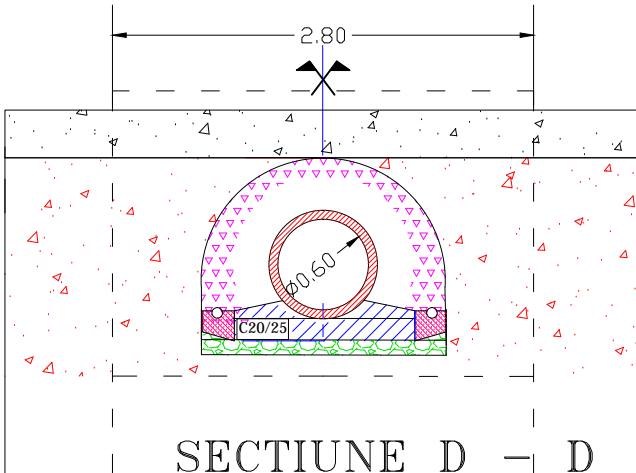

SECTIUNE D - D

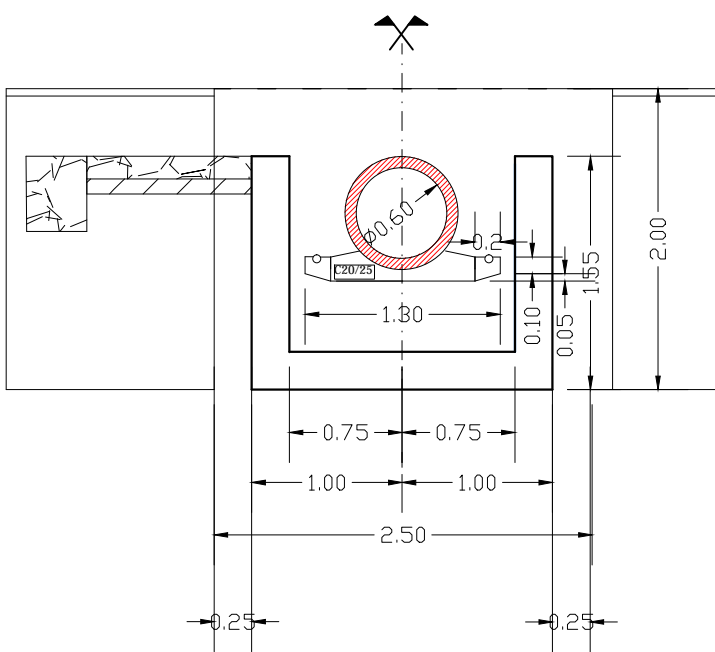

BETON-C20/25
CLASA DE EXPUNERE-XC1
GRAD DE GELIVITATE-G100
RAPORT A/C-0.65
TIP DE CIMENT-CEM I 32,5/0-16
Ømaxim granula de agregat-32mm

BETON-C30/37
CLASA DE EXPUNERE-XF3
GRAD DE GELIVITATE-G100
RAPORT A/C-0.5
TIP DE CIMENT-CEM I 32,5/0-16
Ømaxim granula de agregat-32mm

Extras de armaturi din camere de linistire podet tubular Ø800

Marca	Diametru (mm)	Nr. buc.	Lungimi (m)	OB 37	PC 52
				Ø8	Ø10
1	10	4	5,05	—	20,20
2	10	4	4,35	—	17,40
3	10	36	1,30	—	46,80
4	8	32	0,35	11,20	—
Total lungimi pe diametre (m)				11,20	84,40
Masa /metru (kg/m)				0,395	0,617
Masa pe diametru (kg)				5,00	53,00
MASA TOTALA (kg)				5,00	53,00

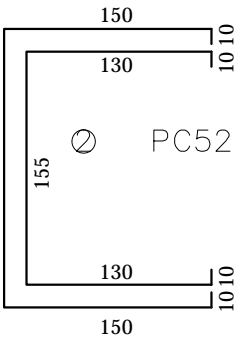
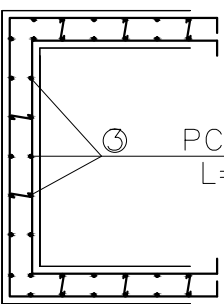

Verificator / Expert	Nume	Semnătura	Cerința	Referat / Expertiză nr. / Data
Proiectant: S.C. NORDIC VISION S.R.L. Str. Basarabi, Nr. 5, bl. A1, sc. A, Iași; e-mail: office@nordicvision.ro; tel: 0732.672.722/ 0741.533.268; CUI: RO38756860				BENEFICIAR: Regia Autonomia Judeteană de drumuri Arges R.A.
Specificație				TITLU PROIECT: "Modernizare drum judetean DJ 508 Coteasca (DJ 703B) - Furduești - Teiu - Buta (DJ 659), km 12+400 - 17+217, L=4,817, com. Teiu si Negrasi, jud. Arges"
ȘEF PROIECT				Amplasament: DJ508, comunele Teiu, Negrasi, judetul Arges
PROIECTAT				TITLUL PLANȘEI: Podet tubular tip premo Ø600 cu camera de cadere L=variabil
DESENAT				
Scara: 1:50				Proiect nr.: 142/2019
Data: 06/2019				Faza: D.A.L.I
				Plansa.nr.: D.6.1